Baptism
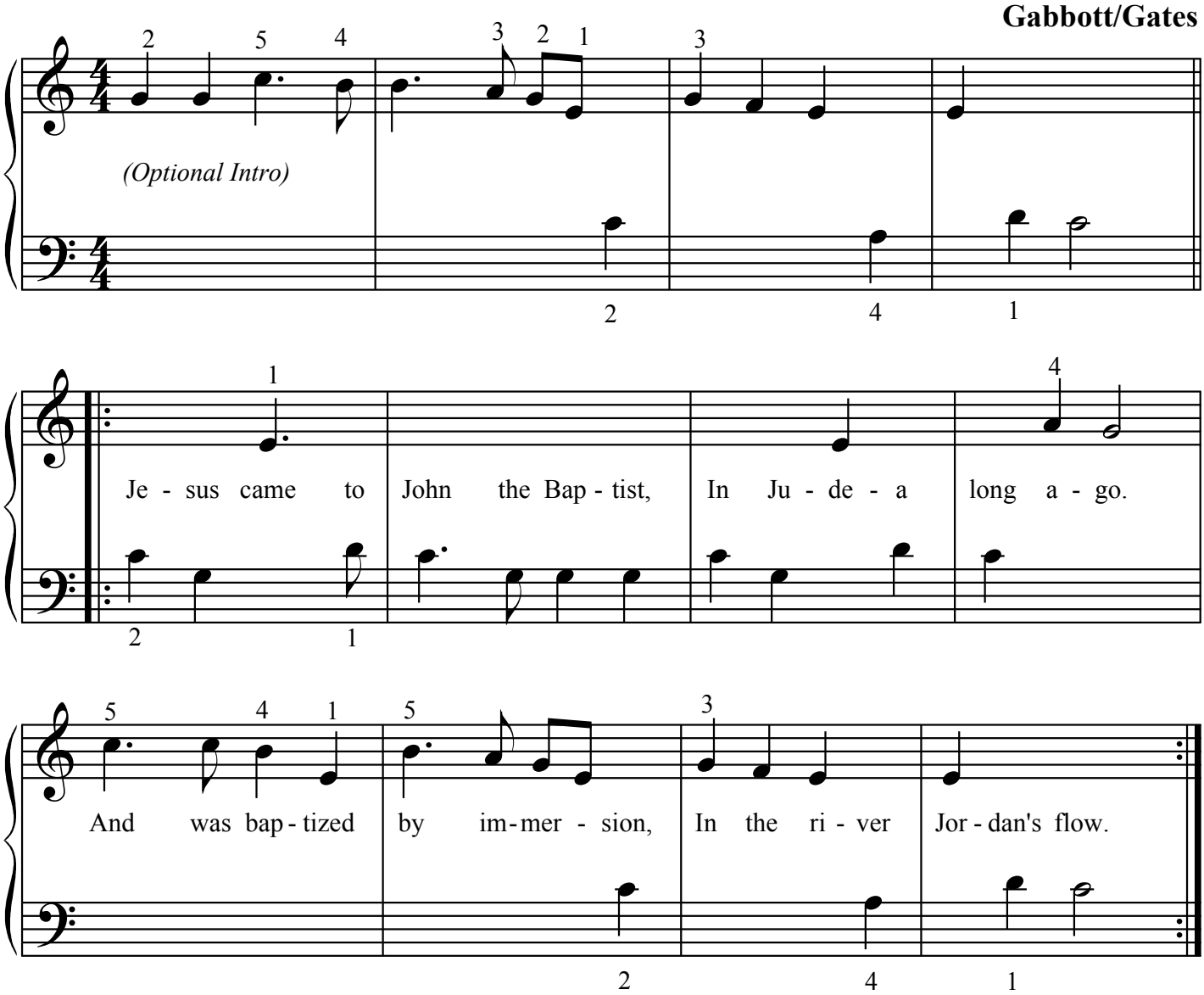
Gabbott/Gates